

IMMINGHAM EASTERN RO-RO TERMINAL



Environmental Statement: Volume 2
Figures: Chapter 16: Socio-economic
Document Reference: 8.3.16

APFP Regulations 2009 – Regulation 5(2)(a) and 5(2)(e)
PINS Reference – TR030007

December 2022

Figure

8.3.16 Figure 16.1 Bulk cargo relocation sites

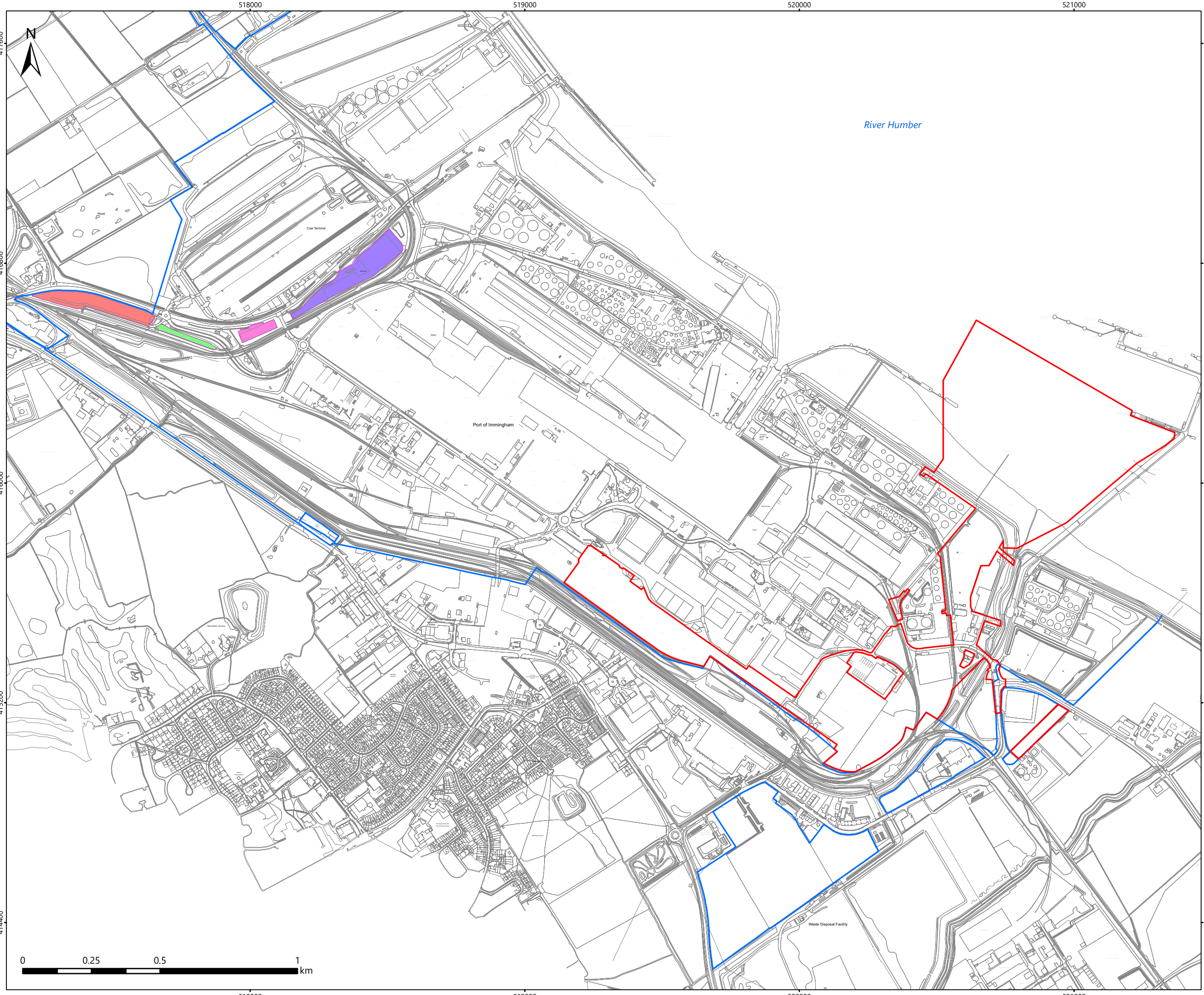

- Legend**
- Proposed Application Site
 - Port of Immingham Boundary
 - Pad 1 Area
 - Pad 2 Area
 - Pad 7, Sheds 20 & 21 Area
 - Shed 19 Area

© ABPmer, All rights reserved, 2022. © Crown copyright and database rights 2022. Ordnance Survey 0100031673.

Date	By	QA
15/12/2022	OJR	CRO
Projection	British National Grid	
Scale (A3)	1:12,500	
Project no.	5035	

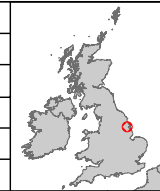

**IMMINGHAM EASTERN
RO-RO TERMINAL
BULK CARGO RELOCATON SITES**

Figure 16.1